1. PRICES, THE LOWEST. 2. QUALITY, THE HIGHEST. 3. STAMPS, THE BEST. 4. TRIMMED MEATS—TRIMMED OF EXCESS BONE

Be a 4 way saver

WE RESERVE THE RIGHT TO LIMIT QUANTITIES.

S&H GREEN STAMPS

Sirloin Steaks $1.23 lb.

DOUBLE S & H GREEN STAMPS EVERY TUESDAY

Sirloin Tip Roast $1.29 lb.

S&H GREEN STAMPS

NEW STORE HOURS
8 A.M. 'Til 9 P.M.
Six Days A Week

T-BONE STEAK $1.29 lb.

Porterhouse Steak lb. $1.35

Essex Broil Steaks lb. $1.39

Cooked Ham GWALTNEY - 6 OZ. PKG. 69¢

LUTER'S Chittlings 10 LB. CARTON EACH $3.89

VALLEYDALE - TEENS PAK OR ALL MEAT Franks lb.

VALLEYDALE Bologna lb.

Pig Feet 4 lbs. $1

VALUABLE COUPON

Instant Coffee 10 OZ. JAR $1.49 WITH THIS COUPON

KINGS SUPER MARKET COUPON EXPIRES 9-10-72

SAVE MORE!

SUGAR RICHFOOD 5 LB. BAG 29¢ Limit 1 with a $7.50 purchase or more

Pleasing Fresh Produ

POTATOE $1.2 20 lbs.

CRISCO SHORTENING 3 LB. CAN 77¢

TOMATOES 3 -12 OZ. PKGS. $1.

APPLES RED DELICIOUS 3 - LB. BAG

CORN YELLOW SWEET TENDER 6 EARS

Tomato Soup CAMPBELL'S - 10 1/2 OZ. CAN 10¢

COFFEE MAXWELL HOUSE - REGULAR OR DRIP GRIND - BAG 83¢

Peanut Butter PETER PAN - 18 OZ. JAR 69¢

Saltine Crackers OVEN FRESH - 16 OZ. BOX 25¢

Paper Towels HUDSON - 162 COUNT 4 ROLLS $1

MAYONNAISE MRS. FILBERT qt. 49¢

Honeydews 8 SIZE EACH 49

RICHFOOD Canned Drinks - ALL FLAVORS 12 10 OZ. CANS $1.00

Pie Shells PET RITZ - PKG. OR 2 29¢

Cream Pies MORTON'S 3 14 OZ. PIES 69¢

Tuna DEL MONTE - 6 1/2 OZ. CAN 39¢

Sweet Potatoes RED 2 lbs. 25

LIQUID Detergent RICHFOOD 3 - 32 OZ. BOTTLES $1.

TIDE Washing Powder 49 OZ. BOX 79¢

Beer PABST BLUE RIBBON 6 12 OZ. CANS 99¢

BLEACH RICHFOOD - GALLON 39

KINGS SUPER MARKETS
Triangle Plaza Shopping Center

TIMES-VIRGINIAN

APPOMATTOX, VIRGINIA

A LIVE WEEKLY NEWSPAPER AT HISTORIC APPOMATTOX COURT HOUSE VIRGINIA

79 NUMBER 37 APPOMATTOX (VA.), 24522 - TIMES-VIRGINIAN, SEPTEMBER 14, 1972 10¢ SINGLE COPY

PHOTO COURTESY OF ROBERT E. PANKEY

48-Hour Lay Witness Mission Held

The Rev. Henry Riley, on the left, pastor of the Memorial United Methodist Church, greets Johny Wright, on the right, who coordinated the Lay-Witness Mission held last week end.

Approximately 35 persons from North Carolina, Tennessee, West Virginia and Virginia attended the 48-hour Lay-Witness Mission also on with numbers of people from area churches. Visitors from out-of-town were guests in the homes of various church members.

Visitation Up At NationalPark

According to a report from the Appomattox National Historic Park Service, visitation was up for the month of August over park visitation during August of last year. During August of 1972, 47,160 persons visited at the Park while in August of 1971, a total of 40,062 visitors were at the Park.

A total of 194,912 visitors have toured the Appomattox National Historic Park through August of this year, an increse of 16,982 visitors over that period of time in 1971.

Little League Teams Get Three Wins In Opening Games On Saturday

The three Little League teams in Appomattox, The Mites, The Midgets and The Varsity, opened their season on Saturday, September 9th, when they met and defeated three Little League teams from Altavista in games played at Bragg Stadium.

The Varsity Team, playing at 8:00 p.m., won out over Altavista Varsity by a score of 16 to 0, while the Midget Team wallopped Altavista with a win of 27 to 0, in their game played at 6:30 p.m. when they defeated Altavista by a score of 14 to 6.

All three of our Little League teams will be playing again on Saturday night when they travel to Brookneal to try and continue their wins. Mites will play at 5:00 p.m.; Midgets will play at 6:30 p.m. and the Varsity Team will kick-off at 8:00 p.m. Let's go out and support these fine teams and their coaches.

Jaycee Membership Dinner

The Appomattox County Jaycees offer any young men in the Appomattox area an invitation to join them at a membership dinner on Wednesday evening September 20th. If you are a young man between the age of 21 and 35 and are interested in being a part of one of the counties most active civic organizations contact Ronnie Lewis or any member of the Appomattox County Jaycees. They need you and you need them.

ACHS Raiders Open Season With 26-6 Win Over Buckingham

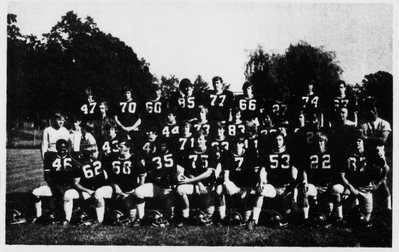

The Raiders football team opened their season Friday night with a 26 to 6 win over Buckingham in a game played at Buckingham. Coaches pictured with the team above are Jerry Robinson, George Blanton and Cliff Morris. The Raiders will play four more away games and will host five games during this season.

First Home Game September 22nd

The Appomattox County High School Raiders defeated Buckingham County High School 26 to 6 in the opening game of the new grid season Friday night at Buckingham. Co-Captains Phillip Goode and Billy Guthrie led the team all the way to a great victory.

In the lineup for the Raiders are three quarterbacks: Bobby Layne, No. 7; Dean Pauletto, No. 3; and Al Sears wearing No. 11. Bill Austin, No. 22 and Dickie Kelso, No. 27 are positioned at tailback-split end and two other tailbacks are Kent Hancock, No. 25 and Mike Preston, No. 37.

Fullbacks for the Raiders are: William Lipford, No. 30; Phillip Goode, No. 35 (Co-Captain); and Glenn Doss, No. 43. Wingbacks include Mike Gallier, No. 41; Ricky Book, No. 44; Ricky Burge, No. 45 and Coy Williamson, No. 47. The Tight Ends are Nathan Snell, No. 46; Ricky Wingfield, No. 83; Hal Smith, No. 85 and Joe Vaughan, No. 87.

David Wheeler, No. 53, is playing Center and guards are: David Baxter, No. 60; L. M. Thomas, No. 62; Tim Burnett, No. 63; Warren Coleman, No. 66; Mike Quinn, No. 67 and Charlie Gunter, No. 68. Six tackles in the lineup are Ed Jamerson, No. 70; Robert Smith, No. 71; Mike Ramsey, No. 73; James Hunter, No. 74; Billy Guthrie, No. 75 (CoCaptain); and Joe Johnson, No. 77.

Coaches for the ACHS team are Jerry Robinson, George Blanton and Cliff Morris.

Team nickname is Raiders and the school colors are blue and gray and with the athletic-minded fans in our town we know the team support will go all the way.

Local Squad Reports Activities For Year

The Appomattox County Rescue Squad has had a busy but rewarding year. One main achievement for eighteen squad members was the earning of certificates for a 72-hour Emergency Medical Technician Course, which is advanced training in First Aid. The squad members completing this training feel that they are better qualified to serve the people of our area.

During the past fiscal year, September 1, 1971 through August 31, 1972, the Appomattox County Rescue Squad responded to a total of 451 calls, traveling a total of 21,840 miles in answer to these calls and spending 1801¼ man-hours assisting people in need of their services.

Forty-three of the calls were in answer to auto accidents involved; 5 calls were for water accidents; 68 of the calls were for transporting patients at doctor's request; 45 were for heart attacks and 7 calls were false alarms. Other calls were classified as First Aid Calls but were in answer to such emergencies as cuts, broken bones, strokes, breathing difficulties, overdose cases, stab wounds and many others. Oxygen was given to 97 persons.

Squad members spent fifty hours for two drag and search calls, nine and one-fourth hours assisting the Fire Department with stand-by and 369¾ hours stand-by at Varsity, Junior Varsity and Little League activities and 120 hours of this total was spent standing-by at the building during the recent flooding in June.

Instructors spent 12½ hours teaching a first aid class to Boy Scouts and Girl Scouts.

All squad members were included in 480 hours of regular training session and 18 members who earned the E.M.T. Certificates spent 1350 hours in actual training plus the study sessions at home.

At this time plans are being finalized for the annual fund drive .... October is Rescue Squad Month in Appomattox. The committees have been set up and schedules for the Fund Drive will be published at a later date. Mrs. Nellie Paulette Almond will be Treasurer for the Drive and is heading up the Finance Committee. Serving with Mrs. Almond on this committee will be Pete Doss and Andy Scruggs.

When a Rescue Squad worker knocks on your door in October, give generously, as the people in our County always do, and help the Appomattox County Rescue Squad be able to serve you even better, if possible. This goal is not just to collect money needed to enable them to serve the people - but to strive continually to be able to serve them even better.

Supervisors Met In Regular Session Friday

A resolution was presented from the Appomattox County Development Corporation to the Board of Supervisors, meeting in regular session on Friday morning, requesting that sufficient funds be appropriated to purchase a parcel of land owned by Humble Oil & Refining company. This parcel of land fronts on U. S. 460 and is located just west of the Dairy Queen.

The Board of Supervisors unanimously approved the request.

Gene Richardson, Appomattox County Sheriff, presented the board with a list of specifications necessary for installing a law enforcement radio system. Upon the recommendation of Richardson, the board approved the state handling the bidding on equipment. The radio base will be located in the jail with "jail base" as dispatcher and having full control of the system. A separate building will be constructed to house the necessary equipment. The board also approved the purchase of equipment based on the state's recommendation after the building is completed.

Maurice P. Anglen, superintendent Norfolk Division of the Norfolk and Western Railway Company, and L. H. Callahan, Jr., general agent of Lynchburg Division of the company, appeared presenting a new mobile agency plan the company plans to petition before the State Corporation Commission in the near future. This plan will remove the permanent agent from the Appomattox station and will place the home agent in Farmville, covering the areas of Appomattox, Pamplin, Burkeville, Crewe and Blackstone. Anglen did not ask for support of the board, but asked that they not oppose it. The board adopted the resolution.

In other business, the Board of Supervisors agreed to send letters to the Lynchburg General Hospital and to the Virginia Baptist Hospital proclaiming the week of September 24 - 30 as "Salute to Nursing Week".

Mrs. Floyd Williams, Chairman of Public Affairs, Appomattox Junior Woman's Club, requested permission to sell food on Election Day on the courthouse grounds in an area adjacent to but not blocking the voters and procedings of the election. Permission to do this was granted.

At the last meeting of the Board of Supervisors, the board received a check in the amount of $10,400.54 from the State Forestry Service as Appomattox County's portion of sales of timber taken from the Holiday Lake area by the State Forestry Service.

Joe Sweeney Historical Marker To Be Unveiled September 23rd

W. W. Blythe, President of the Appomattox County Chamber of Commerce, has announced that the unveiling of the Joe Sweeney Historical Marker will be an event of Saturday, September 23rd, at 2:00 p.m. at the Appomattox River Bridge on Route 24.

Henry Fulcher of Radio Station WFLO, Farmville, will be Master of Ceremonies for the program. Also appearing on the program will be outstanding banjo pickers to entertain you.

The public is cordially invited to attend. Further information concerning this important event will be published in the next issue of the **Times-Virginian.**

Cancer Unit Will Meet On Monday Night

The first quarterly meeting of the new year of the Appomattox County Unit of the American Cancer society will be held on Monday evening, September 18th at 7:30 p.m. in the library at the Appomattox County High School.

Dr. C. G. O'Brien, president of the local Unit, will be presiding at the meeting. All board members are urged to attend.

Lions Club Will Meet Tonight, Thurs.

The Lions Club of Appomattox will hold its regular meeting tonight, Thursday, at Maude's Restaurant at 6:30 p.m.

The Hon. Claude W. Anderson of Buckingham will be the guest speaker using as his topic, **Legislation Defeated or Passed in the Last Session of the General Assembly.**

This will be a most interesting program and all the Lions are urged to attend.

Pork Producers Association To Meet Tuesday

The Pork Producers Association will meet at the District Extension Office on Tuesday, September 19th, at 7:30 p.m.

Guest speaker for the meeting will be John H. Parker of the Virginia Pork Industry Commission. He will be speaking on "Pork Quality and New and Old Uses of Pork". Parker will also show some movies concerning pork producing.

This will be a most interesting program and the public is cordially invited to attend.

A short business session will follow the program.

FFA Students Seed Land At New School Site

FFA students and their Instructors have been busy seeding at the new Appomattox County High School site. On Friday afternoon the baseball field had been completed, a total of four and one-half acres in all is now seeded. Unfortunately, the remainder will not be completed until the school construction is finished.

In the above picture, from left to right, are **Gary Thomas, Tom Stratton and Ed Dickerson** (on the tractors), who are considered to be expert grass seeders. Also in the picture is Henry B. Pack, Vo-Ag teacher at the County High School. The truck in the background was spreading lime.

The slopes will be seeded with hydroseeder by Evans & Nash Construction Company as soon as they secure the machinery.

The main purpose in the seeding at this time is to prevent further erosion.

Civil Air Patrol Needs Assistance

Cadets and Seniors of Civil Air Patrol of the Buckingham Composite Squadron held a camp-out last Saturday, September 9th on the James River at the farm of Squadron member, Bill McGrath.

Meetings are held each second and fourth Mondays at 7:30 p.m. at Bradshaw's Air Park in Buckingham. Help is needed in this organization and if anyone is interested in helping the cadet program it will be greatly appreciated. If you can offer assistance, please contact John Ranson, he'll be glad to hear of your interest.

School Board Clarifies Policy On Out-Of-County Students

At the regular meeting of the Appomattox County School Board on Friday afternoon, Sept. 8th, J. A. Williams, Mayor of Pamplin, appeared before the board requesting that the board clarify its stand on the acceptance of out-of-county students and if the acceptance of out-of-county students is costing the county money.

Dr. A. A. Fratrick, Chairman of the School Board, explained that the board would do nothing knowingly that would cost the county money in accepting other students into the school system here and that the state reimbursed the county for outside students. R. H. Gray, board member, reported that he had checked and found that the county was receiving $10,000 for these student's expenditures. Gray then read the school policy on out-of-county students which states that the school system would not accept additional students unless they lived on a road serviced by the Appomattox County School buses.

Dr. Fratrick thanked Mayor Williams for coming to the board for clarification regarding this matter.

Frank Chuchek, General Supervisor for Appomattox County Schools, reported that the board would be seeing substantial progress in the new high school building shortly as the footings have now been poured for the gymnasium and construction will be started with the building going up fast right through to the roof. Chuchek also reported that some seeding was underway at the time of the meeting. He further stated that he would, in the **near future,** be checking furnishings and equipment in the Danville Junior High School to check on the durability of the equipment after being in use for two years.

Eugene Peyton, Superintendent of Schools, and Dr. Fratrick reported that they had attended a meeting in Lynchburg for board members and superintendents. The program at this meeting related to school board

Cont'd on Page 2

Masonic Lodge 191 Will Have Picnic

The Southside Masonic Lodge 191 of Pamplin will have their annual picnic on Friday, September 22nd, at 7:00 p.m.

Masons, their families and friends will be attending.